



**Mr
Stuart
Nichols**

<u>Monday</u>	<u>Make Up Class</u>
7:10/Int Tap	TH/7:10 SN
8:05/T Tap	W/8:05 SN
<u>Wednesday</u>	
7:10/Adv Tap	TH/7:10 SN
8:05/T Tap	M/8:05 MP



**Ms
Chelarrrie
Goldsby**

<u>Monday</u>	<u>Make Up Class</u>
5:20/Tap 1	T/8:05 CG
6:15/Tap 1	S/12:05 MP
7:10/HH 1	T/6:15 JG
8:05/HH 1	W/7:10 CG
<u>Tuesday</u>	
5:20/Tap 2A	W/6:15 CG
6:15/Tap 2A	W/5:20 CG
7:10/Jazz 1	W/6:15 SK
8:05/Tap 2	M/5:20 CG
<u>Wednesday</u>	
5:20/Tap 2	TH/6:15 MP
6:15/Tap 2	T/5:20 CG
7:10/HH2	M/8:05
8:05/Adv HH	M/8:05 CG



**Ms
Brianna
Purrett**

<u>Tuesday</u>	<u>Make Up Class</u>
4:24/Pre 1	TH/5:20 BP
5:20/Pre 2	S/11:10 MP
6:15/Ballet	W/5:20 CC
7:10/Ballet	M/6:15 CC
<u>Thursday</u>	
5:20/Pre 1	M/5:20 SK
6:15/Ballet 1	S/11:10 BP
7:10/Ballet	W/7:10 SK
<u>Saturday</u>	
10:15/Pre 1	W/9:45 JM
11:10/Ballet	M/5:20 CC



**Ms
Maddi
Haase**

<u>Thursday</u>	<u>Make-up Class</u>
6:15/Jazz2A	W/6:15 SK
7:10/Tech 1	Ballet Make Up
8:05/T HH2	T/8:05 JG



**Ms
Katharine
Shapira**

<u>Monday</u>	<u>Make Up Class</u>
5:20/ Int. Blt	W/8:05 SM
6:15/Adv. Blt	TH/8:05 JM (2)



**Ms
Miranda
Pelkey**

<u>Tuesday</u>	<u>Make up Class</u>
8:05/T Jazz	M/7:10 SK
<u>Thursday</u>	
5:20/ Jr Tap	T/8:05 CG
6:15/Tap 1	W/5:20 CG
7:10/TW tap	M/7:10 SN
8:05/Jazz 2	M/8:05 SK
<u>Saturday</u>	
11:10/Pre2	T/5:20 BP
12:05/Tap 1	M/6:15 CG

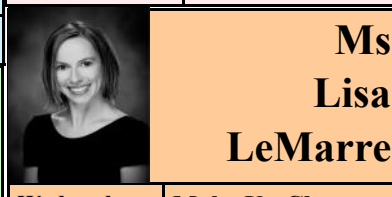

**Ms
Lisa
LeMarre**

<u>Wednesday</u>	<u>Make Up Class</u>
5:20 & 6:15	Ballet Make Up



**Mr
Jarell
Gordy**

<u>Tuesday</u>	<u>Make Up Class</u>
5:20/HH1	TH/5:20 JM
6:15/HH1	M/7:10 CG
7:10/HH2	M/7:10 CG
8:05/THH1	TH/8:05 MH



**Ms
Jessica
Murphy**

<u>Monday</u>	<u>Make Up Class</u>
4:45/Adv Jazz	TH/8:05 JM (2)
6:15/Int Jazz	W/7:10 JM
<u>Tuesday</u>	
5:20/TW Jazz	W/7:10 JM
6:15/Jr Jazz	TH/8:05 MP
8:05/Ex Adlt Jazz	M/7:10 SK
<u>Wednesday</u>	
9:45/Pre 1	S/10:15 BP
7:10/Int Jazz	M/6:15 JM
8:05/T Jazz 3	T/8:05 MP
<u>Thursday</u>	
5:20/HH 1	T/5:20 JG
6:16/JR HH3	M/7:10 CG
7:10/Jr CDD Tech	TH/8:05 TW JM
8:05/ TW Tech	S/12:05 JM
<u>Saturday</u>	
9:00/Adv. Tech	TH/8:05 JM (2)
12:05/Int. Tech	TH/8:05 JM



**Ms
Stacey
Manzanares**

Wed/7:10 T Ballet	T/7:10 BP
Wed/8:05 Int Ballet	M/5:20 KS



**Ms
Sam
Kreilach**

<u>Monday</u>	<u>Make Up Class</u>
5:20/Pre Bal	Th/5:20 BP
6:15/Pre B2	W/5:20 SK
7:10/T Jazz 1	T/8:05 MP
8:05/Jazz 1	TH/8:05 MP
<u>Wednesday</u>	
5:20/Pre B2	M/6:15 SK
6:15/Jazz 2	T/7:10 CG
7:10/Ballet	T/7:10 CC
8:05/Jazz 2A	TH/8:05 MP



**Ms
Chelsea
Cortese**

<u>Monday</u>	<u>Make Up Class</u>
5:20/ Ballet	S/11:10 BP
6:15/T Ballet	T/7:10 BP
7:10/ Ballet	W/6:15 CC
8:05/Ballet	W/6:15 CC
<u>Tuesday</u>	
5:20/Jr Ballet	TH/8:05 tech JM
6:15/Tw Ballet	W/8:05 SM
7:10/Ballet	W/7:10 SK
8:05/Jr. CDD C	Ballet Make Up
<u>Wednesday</u>	
5:20/Ballet	T/6:15 BP
6:15/Ballet	M/7:10 CC